Assignment -2

Donut chart:

- Connect to your dataset in Tableau and open a new worksheet.
- Drag your category field (e.g., Segment) to Color on the Marks card.
- Drag your measure (e.g., Sales) to Angle and Label.
- Change the Marks type to Pie.
- Drag the same measure again to Rows to duplicate it.
- On the second Marks card, reduce the pie size and color it white to create the donut hole.
- Format labels, adjust size, and add a center total if needed.

Vi

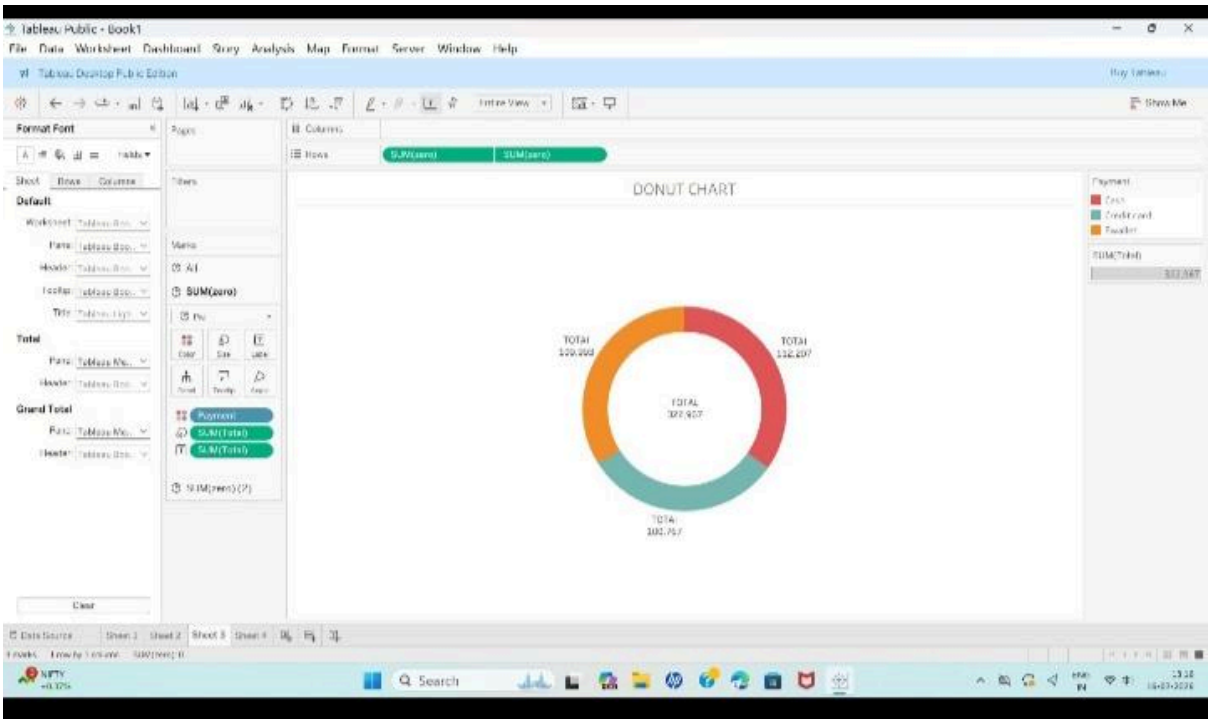

Area chart:

- Open a new worksheet in Tableau and connect to your dataset.
- Drag the Date field to Columns and change it to Month.
- Drag your measure (e.g., Sales/Total) to Rows.
- Change the Marks type to Area.
- Drag the category field (e.g., Payment Type/Segment) to Color.
- Drag the measure again to Label to display values.
- Format the chart (title, colors, axis) as needed.

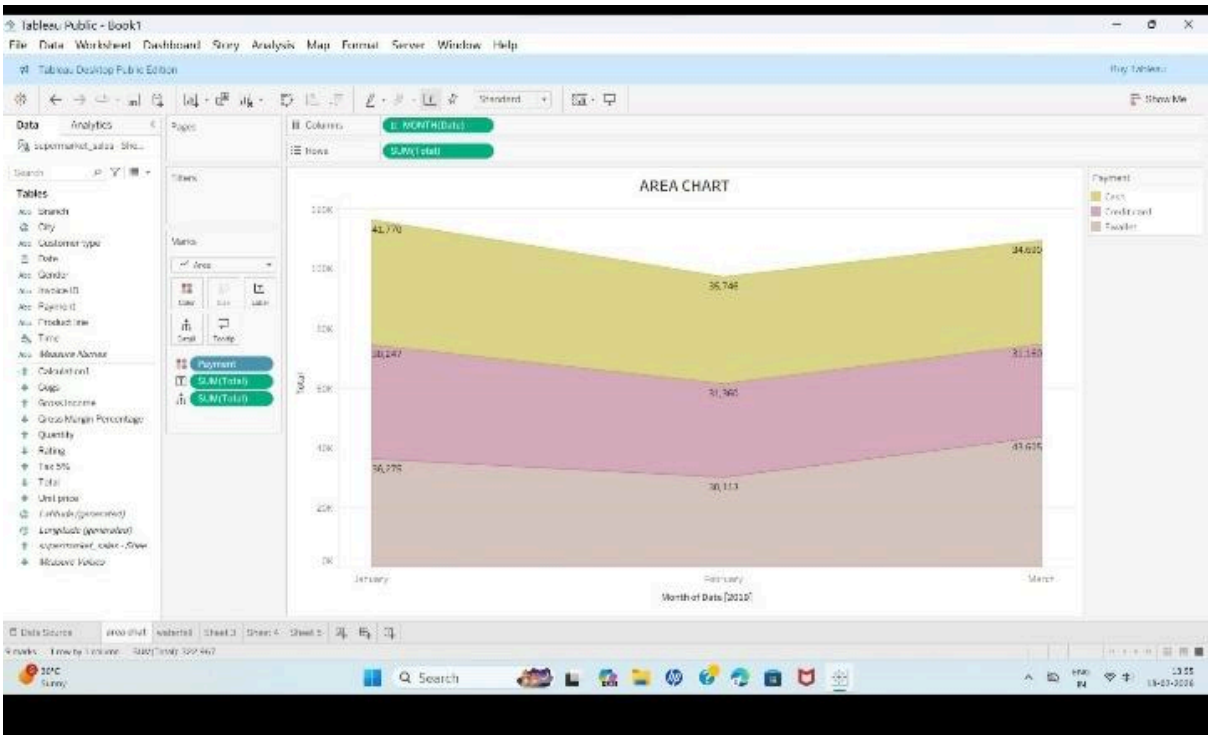

Text table:

- Open a new worksheet in Tableau and connect to your dataset.
- Drag Product line to the Rows shelf.
- Drag Total (Sales) to the Text option on the Marks card.
- Ensure the Marks type is set to Text (or Automatic).
- Drag Product line to Color to create row shading.
- Click Format → Shading to adjust row banding and background colors.
- Edit the worksheet title to “PRODUCT SALES REPORT” and format as needed.

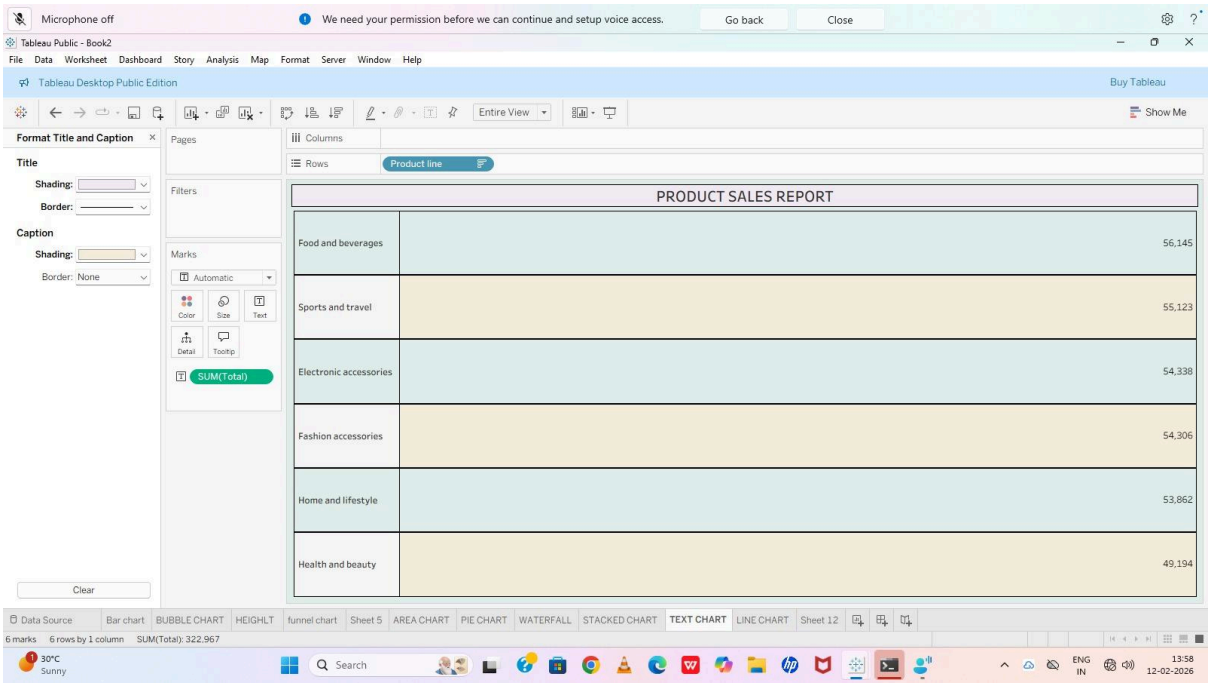

Highlighted table:

- Open a new worksheet in Tableau and connect to your dataset.

- Drag Payment to the Columns shelf.
- Drag Product line to the Rows shelf.
- Drag Total (Sales) to the Color option on the Marks card.
- Drag Total (Sales) again to Label (Text) to show values.
- Ensure Marks type is Square (or Automatic for highlight table).
- Format colors, alignment, and add the title “SALES BY PAYMENT”.

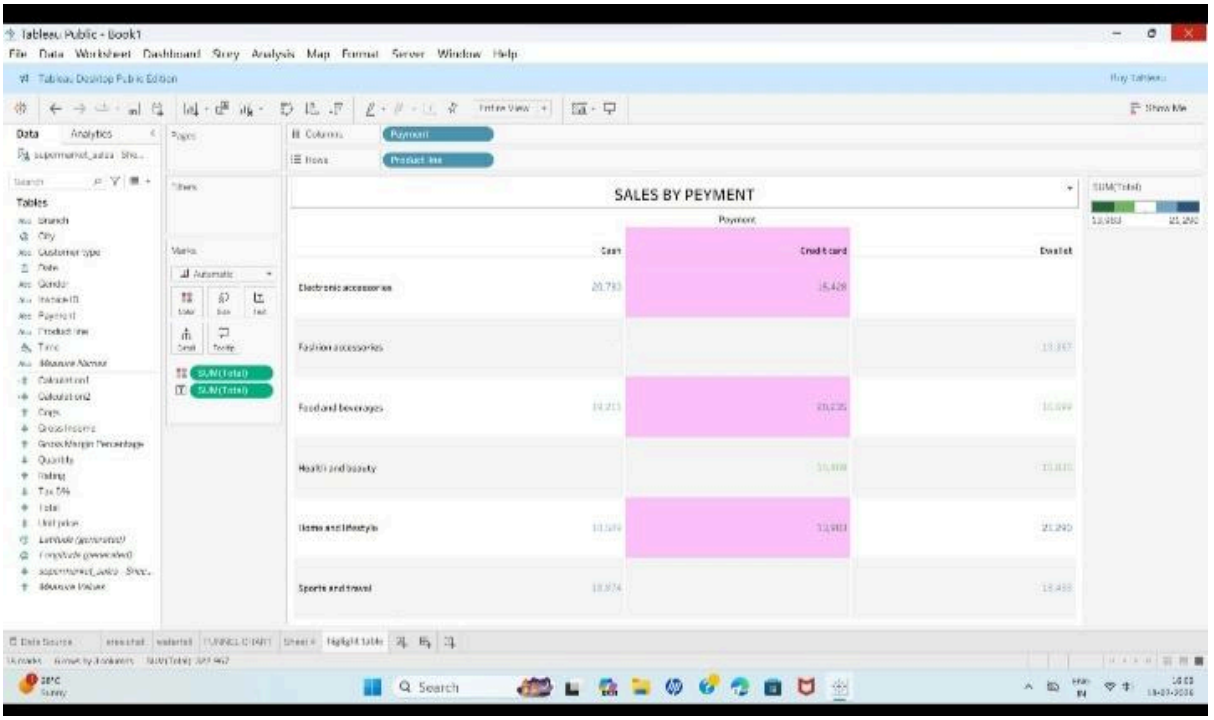

Wordcloud:

- Open a new worksheet in Tableau.
- Clear any fields from Rows and Columns to keep the view blank.
- Change the Marks type to Text.
- Drag Product line to the Text (Label) on the Marks card.
- Drag SUM(Total) to the Size option to vary text size by sales.
- Increase the Size slider and center-align the labels.
- Format the background color and add the title “RETAIL PRODUCT SEGMENTS”.

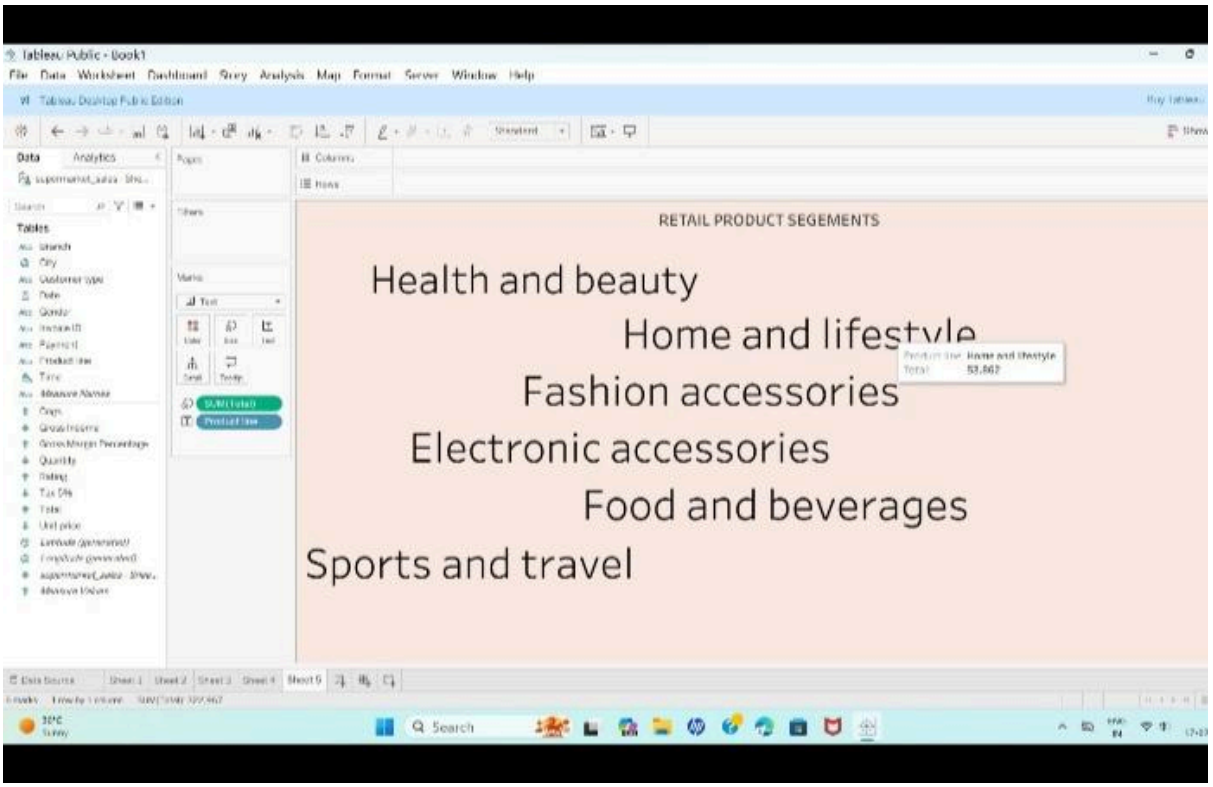

Funnel chart:

- Open a new worksheet in Tableau and connect to your dataset.
- Drag Product line to the Rows shelf.
- Drag SUM(Total) to the Columns shelf.
- Ensure the Marks type is set to Bar.
- Click Sort Descending to arrange bars from highest to lowest.
- Drag SUM(Total) to Label to display values on bars.
- Edit the title to “SALES FUNNEL BY PAYMENT” and format as needed.

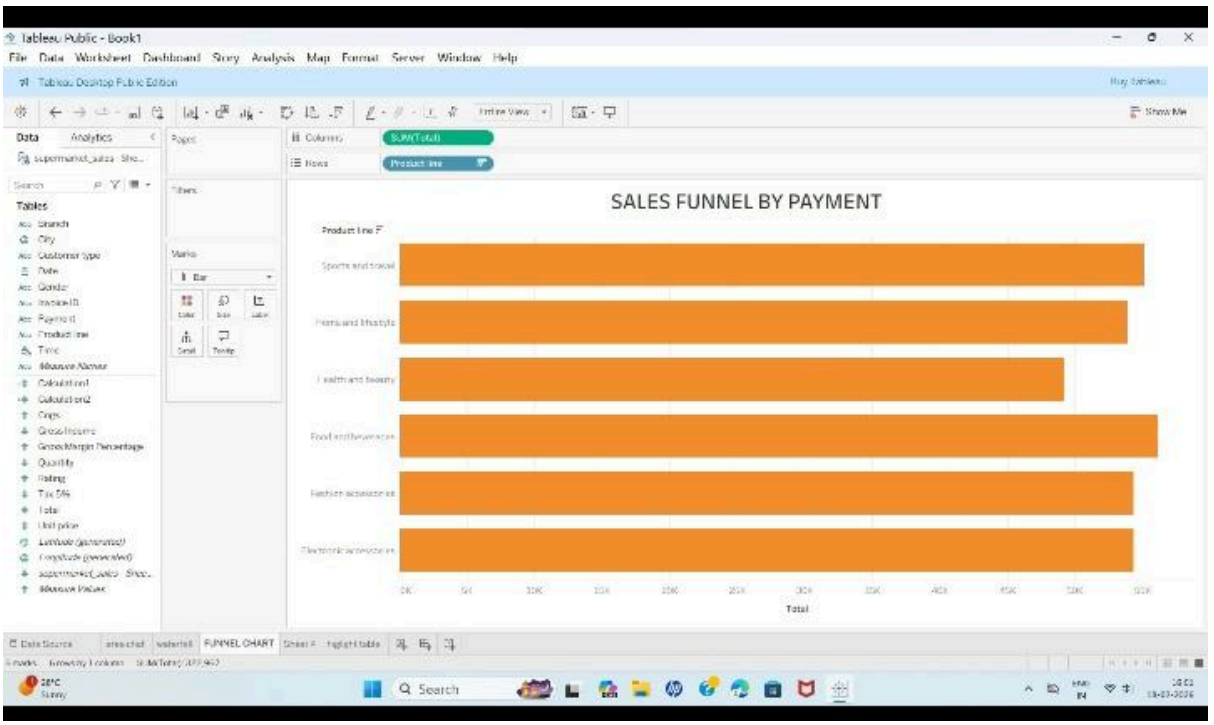

Waterfall:
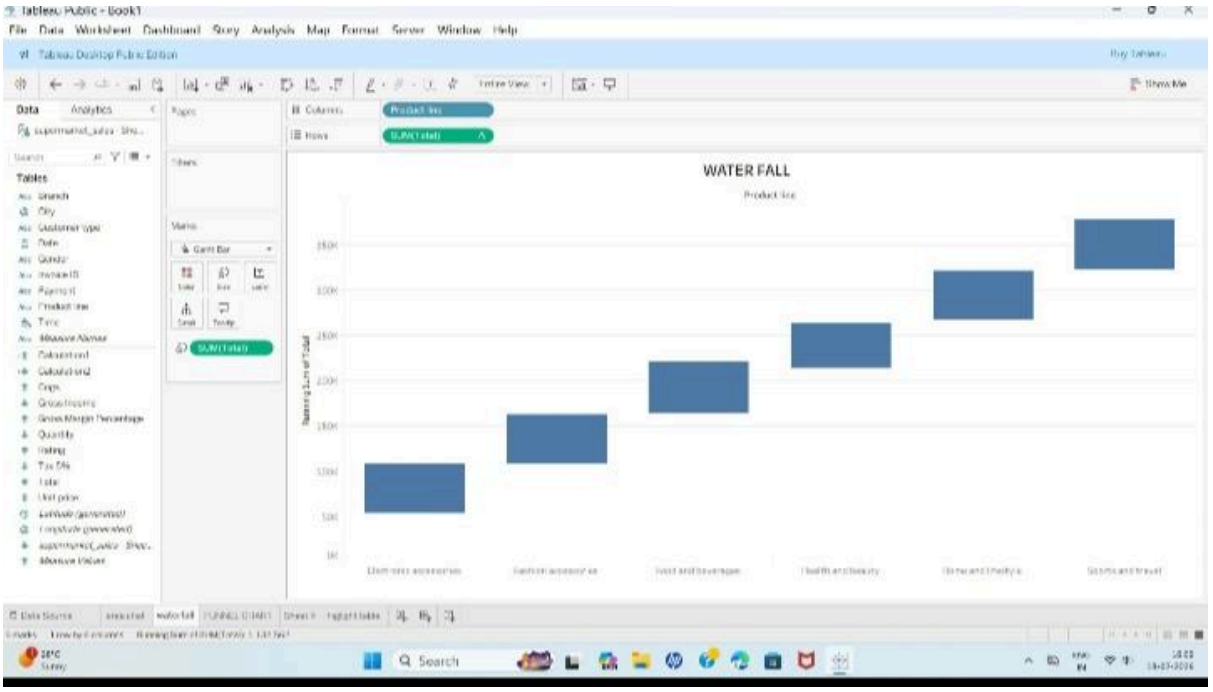
- Open a new worksheet in Tableau.
- Drag Product line to the Columns shelf.
- Drag SUM(Total) to the Rows shelf.
- Change the Marks type to Gantt Bar.
- Drag SUM(Total) to the Size option on the Marks card.
- Create a Running Total table calculation on SUM(Total).
- Format the chart and add the title “WATER FALL”